

Medical Equipment Room Guide Plates

Section 7.01 - Typical Equipment Mounting Heights

Medical Equipment Room Guide Plates
Appendix 7.01

Appendix 7.01 Typical Equipment Mounting Heights

<u>Sheet</u>	<u>Title</u>
7.01.01	Typical Equipment Mounting Heights
7.01.02	Typical Equipment Mounting Heights
7.01.03	Typical Equipment Mounting Heights

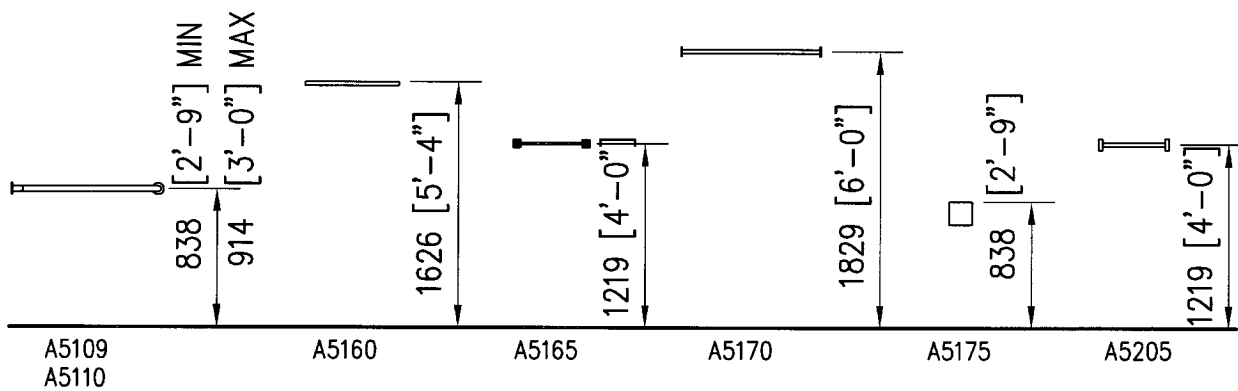
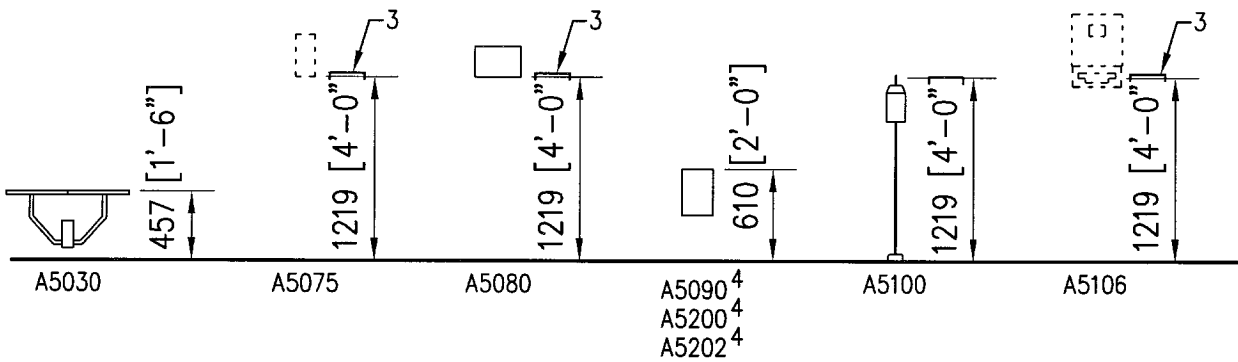
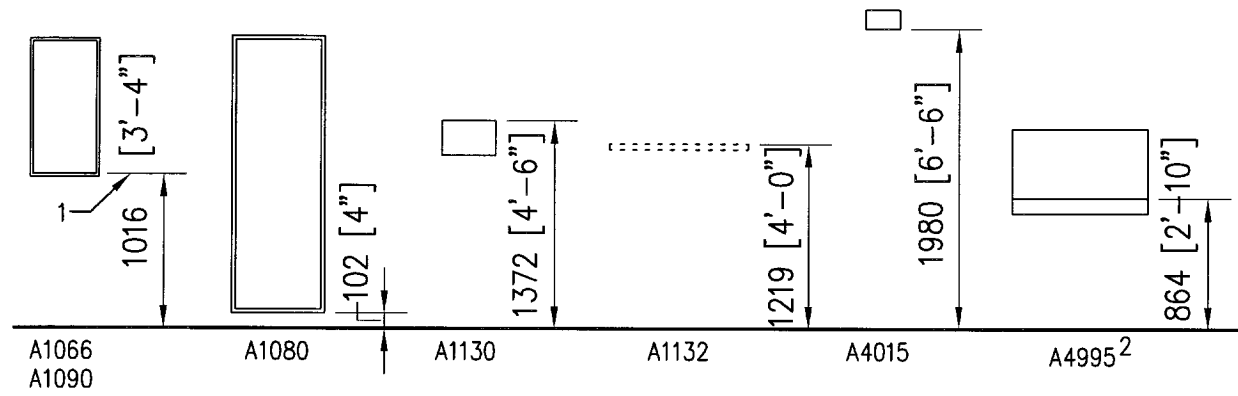

NOTES

1. ALL DIMENSIONS ARE TYPICAL UNLESS INDICATED OTHERWISE.

KEY NOTES

1. BOTTOM OF REFLECTIVE SURFACE.
2. USE HORIZONTAL STYLE A4995, WALL MOUNTED DIAPER CHANGING TABLE (AS SHOWN).
3. REDUCE DIMENSION TO 1150 [3'-10"] IF EQUIPMENT IS MOUNTED ABOVE AN OBSTRUCTION.
4. MOUNT ON WALL BESIDE TOILET WITHIN 914 [3'-0"] FROM REAR WALL.

TYPICAL EQUIPMENT MOUNTING HEIGHTS 7.01.01

ELEVATIONS

DATE: 01/28/2002

0 1000 2000



1:50 SCALE (MILLIMETERS)

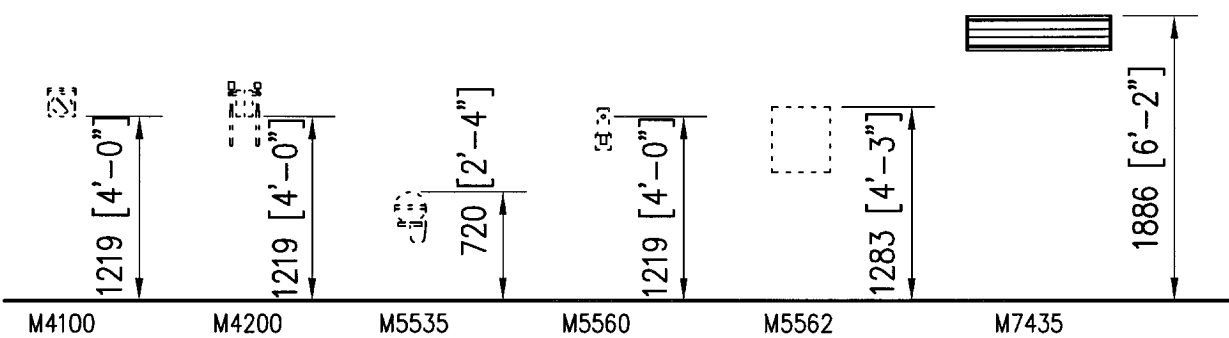
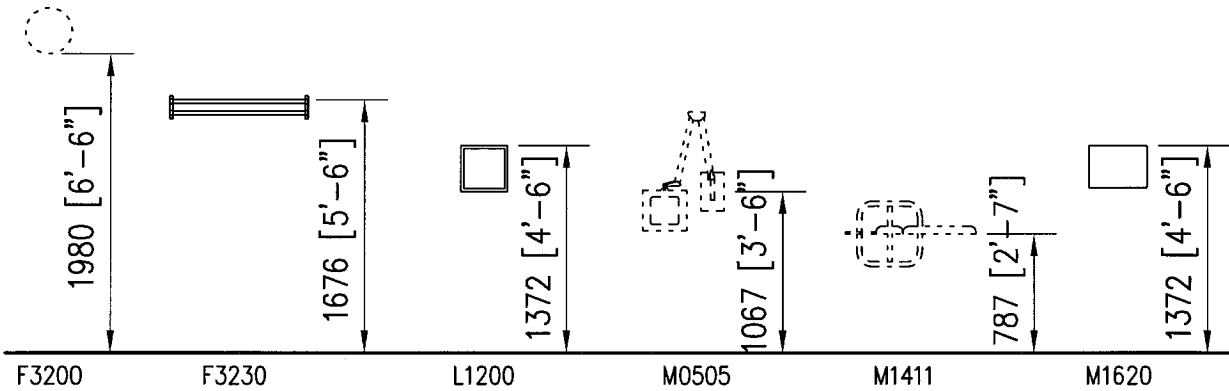
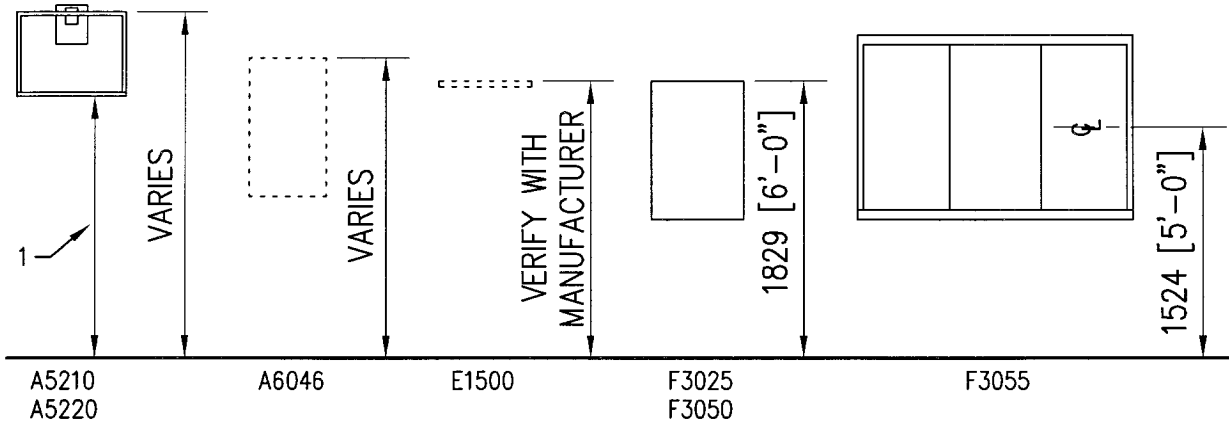

NOTES

1. ALL DIMENSIONS ARE TYPICAL UNLESS INDICATED OTHERWISE.

KEY NOTES

1. PROVIDE HEADROOM CLEARANCE BENEATH EQUIPMENT IN AREAS OF CIRCULATION AS REQUIRED BY ADA.

TYPICAL EQUIPMENT MOUNTING HEIGHTS 7.01.02

ELEVATIONS

DATE: 01/28/2002

0 1000 2000



1:50 SCALE (MILLIMETERS)

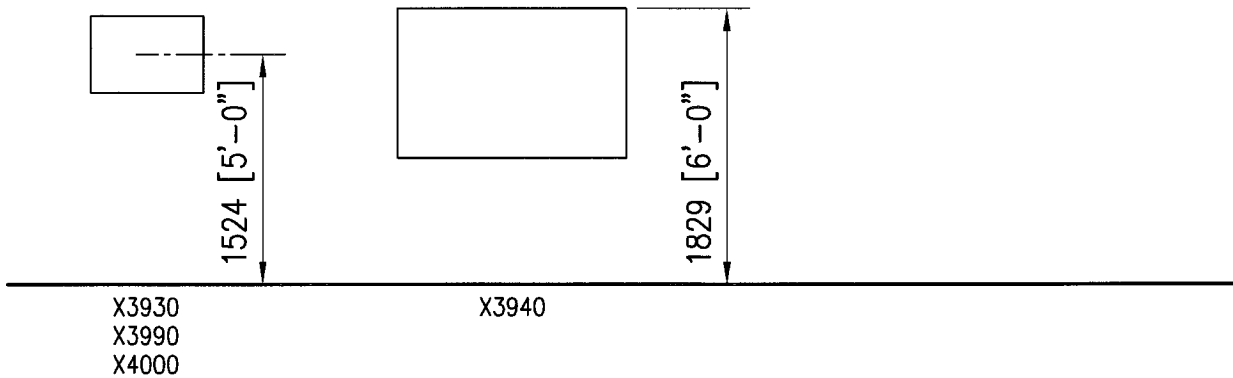
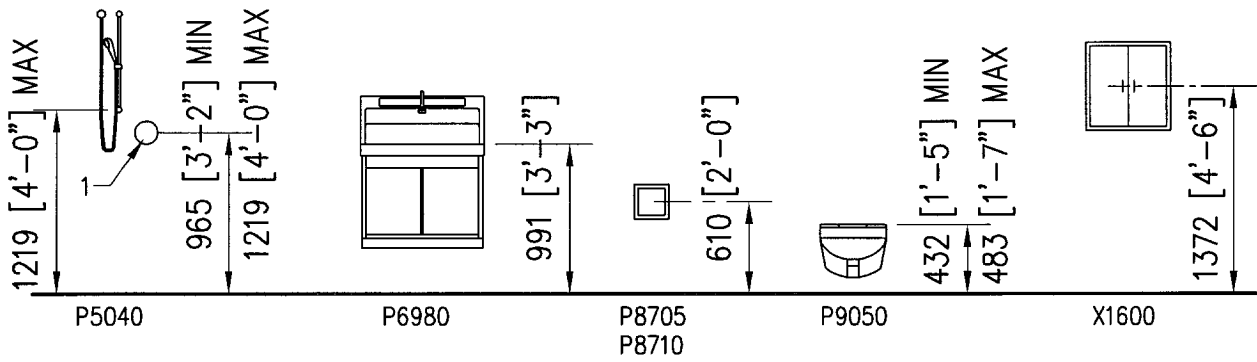
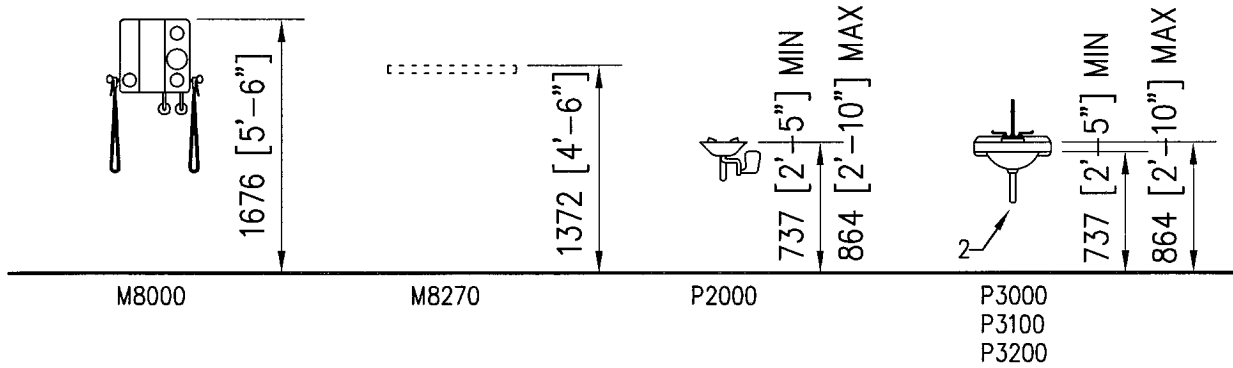

NOTES

1. ALL DIMENSIONS ARE TYPICAL UNLESS INDICATED OTHERWISE.

KEY NOTES

1. SHOWER CONTROLS.
2. PROVIDE DEPTH CLEARANCE AND INSULATION UNDER SINK AS REQUIRED BY ADA.

TYPICAL EQUIPMENT MOUNTING HEIGHTS 7.01.03

ELEVATIONS

DATE: 01/28/2002

0 1000 2000



1:50 SCALE (MILLIMETERS)

Medical Equipment Room Guide Plates

Section 7.02 -CADD Information

Medical Equipment Room Guide Plates
Appendix 7.02

Appendix 7.02 CADD Information

<u>Sheet</u>	<u>Title</u>
7.02.01	Index of Layers
7.02.02	Pen Assignments
7.02.03	Index of Computer Files

Medical Equipment Room Guide Plates

Appendix 7.02

7.02.01 Index of Layers

BACKGROUND

<u>Layer Name</u>	<u>Color</u>	<u>Line Type</u>	<u>Description</u>
A-DOOR	6 (magenta)	Continuous	Door
A-DOOR-SWNG	1 (red)	Continuous	Door swing
A-FLOR-CASE	2 (yellow)	Continuous	Category A casework
A-FLOR-LEVL	1 (red)	Continuous	Floor elevation changes
A-FLOR-OVHD	2 (yellow)	Broken	Soffits, overhangs
A-GLAZ	3 (green)	Continuous	Glazing
A-GLAZ-FRAM	3 (green)	Continuous	Glazing frame
A-GLAZ-SILL	1 (red)	Continuous	Sill lines
A-WALL-INTR	4 (cyan)	Continuous	Interior walls
A-WALL-PRHT	3 (green)	Continuous	Partial height walls
A-WALL-UNFH	3 (green)	Continuous	Full height unfinished walls
P-FIXT	2 (yellow)	Continuous	Category A equipment and equipment requiring plumbing

TITLE BLOCK

<u>Layer Name</u>	<u>Color</u>	<u>Line Type</u>	<u>Description</u>
A-NPLT	2 (yellow)	Continuous	Defines drawing area - freeze before plotting
A-NPLT2	2 (yellow)	Continuous	Defines sheet size - freeze before plotting
A-SCAL-TEXT	4 (cyan)	Continuous	Graphic scale
A-SHBD-LIN4	4 (cyan)	Continuous	Title block

EQUIPMENT

<u>Layer Name</u>	<u>Color</u>	<u>Line Type</u>	<u>Description</u>
A-DIMS	1 (red)	Continuous	Dimension text and lines
A-EQPM-CATA	2 (yellow)	Continuous	Category A equipment
A-EQPM-CATB	2 (yellow)	Continuous	Category B equipment
A-EQPM-CATC	2 (yellow)	Broken	Category C equipment
A-EQPM-CATE	2 (yellow)	Broken	Category E Equipment
A-EQPM-CATF	2 (yellow)	Broken	Category F equipment
A-EQPM-CATG	2 (yellow)	Broken	Category G equipment
A-EQPM-CMCA	2 (yellow)	*Continuous	Ceiling mounted category A equipment
A-EQPM-CMCB	2 (yellow)	*Continuous	Ceiling mounted category B equipment
A-EQPM-CMCE	2 (yellow)	Broken	Ceiling mounted category E equipment
A-EQPM-CMCF	2 (yellow)	Broken	Ceiling mounted category F equipment
A-EQPM-IDN1	3 (green)	Continuous	Text for Categories A, B, E and F equipment
A-EQPM-IDN2	3 (green)	Continuous	Text for Categories C and G equipment
A-EQPM-IDN3	3 (green)	Continuous	Text for ceiling mounted Categories A and B equipment
A-NOTE	3 (green)	Continuous	Miscellaneous notes

*Line Type is broken on the floor / equipment plan and continuous on the ceiling plan

Medical Equipment Room Guide Plates

Appendix 7.02

ELECTRICAL AND MECHANICAL DEVICES

<u>Layer Name</u>	<u>Color</u>	<u>Line Type</u>	<u>Description</u>
E-COMM-DATA	5 (blue)	Continuous	Telephone outlets with integral LAN data outlet
E-COMM-DATA-ID	5 (blue)	Continuous	Text for telephone outlets with integral LAN data outlet
E-COMM-DATA-WALL	5 (blue)	Continuous	Telephone outlets with integral LAN data outlet
E-COMM-DATA-WALL-ID	5 (blue)	Continuous	Text for telephone outlets with integral LAN data outlet
E-COMM-NURS-CLNG	4 (cyan)	Continuous	Ceiling mounted patient monitoring and nurse call devices
E-COMM-NURS-ID	3 (green)	Continuous	Patient monitoring and nurse call devices text
E-COMM-NURS-SB	3 (green)	Continuous	Patient monitoring and nurse call devices
E-COMM-NURS-WALL	5 (blue)	Continuous	Patient monitoring and nurse call devices
E-COMM-SOUN-CLNG	4 (cyan)	Continuous	Ceiling mounted paging and music system devices
E-COMM-SOUN-ID	3 (green)	Continuous	Paging and music system devices text
E-COMM-SOUN-WALL	4 (cyan)	Continuous	Paging and music system devices
E-COMM-TEL-ID	4 (cyan)	Continuous	Telephone outlets text
E-COMM-TEL-WALL	4 (cyan)	Continuous	Telephone outlets
E-COMM-TELV-CRKT	3 (green)	Continuous	Television outlets text
E-COMM-TELV-IDNT	3 (green)	Continuous	Television outlets text
E-COMM-TELV-TYPE	3 (green)	Continuous	Television outlets text
E-COMM-TELV-WALL	4 (cyan)	Continuous	Television outlets
E-LEGN-TEXT	4 (cyan)	Continuous	
E-LITE-CLNG	5 (blue)	Continuous	Ceiling mounted lighting
E-LITE-CLNG-ID	3 (green)	Continuous	Ceiling mounted lighting text
E-LITE-CLNG-RCLG	5 (blue)	Continuous	Ceiling mounted lighting
E-LITE-SWCH	3 (green)	Continuous	Switches
E-LITE-SWCH-ID	3 (green)	Continuous	Switches text
E-LITE-SWCH-WALL	3 (green)	Continuous	Switches
E-POWR-FLOR	4 (cyan)	Continuous	Floor receptacles
E-POWR-FLOR-CK	3 (green)	Continuous	Floor receptacles text
E-POWR-FLOR-ID	3 (green)	Continuous	Floor receptacles text
E-POWR-WALL	4 (cyan)	Continuous	Wall receptacles
E-POWR-WALL-CK	3 (green)	Continuous	Wall receptacles text
E-POWR-WALL-FILL	3 (green)	Continuous	Wall receptacles
E-POWR-WALL-ID	3 (green)	Continuous	Wall receptacles text
E-POWR-WALL-MH	3 (green)	Continuous	Wall receptacles text
M-CONT-THER	4 (cyan)	Continuous	Thermostat
M-DIFF-RCLG	5 (blue)	Continuous	HVAC ceiling diffusers
M-HVAC-CDFF	5 (blue)	Continuous	HVAC ceiling diffusers
M-MGAS	3 (green)	Continuous	Medical gas outlets
M-RETN-CDFF	5 (blue)	Continuous	HVAC ceiling diffusers
M-SUPP-CDFF	5 (blue)	Continuous	HVAC ceiling diffusers
SW	3 (green)	Continuous	Switches text

Medical Equipment Room Guide Plates

Appendix 7.02

CEILING PLAN

<u>Layer Name</u>	<u>Color</u>	<u>Line Type</u>	<u>Description</u>
A-CLNG-GRID	2 (yellow)	Continuous	Ceiling grid
A-CLNG-PATT	3 (green)	Continuous	GWB pochee
A-CLNG-ROUT	4 (cyan)	Continuous	Room outline

ELEVATIONS

<u>Layer Name</u>	<u>Color</u>	<u>Line Type</u>	<u>Description</u>
A-DIMS	1 (red)	Continuous	Dimension text
A-ELEV-ELEC	3 (green)	Continuous	Electrical devices
A-ELEV-LIN1	1 (red)	Continuous	Fine lines
A-ELEV-LIN2	2 (yellow)	Continuous	Thin lines
A-ELEV-LIN3	3 (green)	Continuous	Medium lines
A-ELEV-LIN4	4 (cyan)	Continuous	Thick lines
A-ELEV-LIN5	5 (blue)	Continuous	Thicker lines
A-NOTE	3 (green)	Continuous	Miscellaneous notes

Medical Equipment Room Guide Plates
Appendix 7.02

7.02.02 Pen Assignments

<u>LAYER COLOR</u>	<u>PEN SIZE</u>
1 (red)	.18
2 (yellow)	.18
3 (green)	.18
4 (cyan)	.25
5 (blue)	.30
6 (magenta)	.35

Medical Equipment Room Guide Plates

Appendix 7.02

7.02 .03 Index of Computer Files

AutoCAD Architectural Desktop 2000

<u>Sheet Number</u>	<u>Drawing File (.DWG)</u>	<u>Drawing Title</u>	<u>Scale</u> 1 = 50, U.N.O.
---------------------	----------------------------	----------------------	--------------------------------

General

1.06.01	1-06-01	Modular Planning System Partition Layout – Army / Air Force	1 = 100
1.06.02	1-06-02	Modular Planning System Partition Layout – Navy	1 = 100

Symbols

Legends

1.07.01	1-07-01	Symbols Legend - Elevations	1 = 1
1.07.02	1-07-02	Symbols Legend - Elevations	1 = 1
1.07.03	1-07-03	Symbols Legend - Plans	1 = 1
1.07.04	1-07-04	Symbols Legend - Plans	1 = 1
1.07.05	1-07-05	Symbols Legend - Plans	1 = 1
1.07.06	1-07-06	Symbols Legend - Ceiling Plans	1 = 1
1.07.07	1-07-07	Symbols Legend - Medical Gas	1 = 1

Guide Plates

2.01.01	2-01-01	Conference Room, Small	
	2-01-01C	Ceiling Plan	
3.01.01	3-01-01	Exam / Provider Office – Army / Air Force	
	3-01-01C	Ceiling Plan	
	3-01-01E	Elevations	
3.01.02	3-01-02	Exam / Provider Office – Navy	
	3-01-02C	Ceiling Plan	
	3-01-02E	Elevations	
	3-01-02E-a	Elevations	
3.01.03	3-01-03	Dressing Room/Cubicle	
	3-01-03C	Ceiling Plan	
3.01.04	3-01-04	Exam, Isolation	
	3-01-04C	Ceiling Plan	
	3-01-04E	Elevations	
3.01.05	3-01-05	Pediatric Play	
	3-01-05C	Ceiling Plan	
3.01.06	3-01-06	Reception/Control Outpatient	
	3-01-06C	Ceiling Plan	
	3-01-06E	Elevations	
	3-01-06E-a	Elevations	
3.01.07	3-01-07	Exam, Screening	
	3-01-07C	Ceiling Plan	
	3-01-07E	Elevations	
3.01.08	3-01-08	Exam, Screening, Pediatrics	
	3-01-08C	Ceiling Plan	

Medical Equipment Room Guide Plates

Appendix 7.02

	3-01-08E	Elevations
3.01.09	3-01-09	Utility, Clean
	3-01-09C	Ceiling Plan
3.01.10	3-01-10	Utility, Soiled
	3-01-10C	Ceiling Plan
	3-01-10E	Elevations
3.01.11	3-01-11	Treatment Room, General, 2 Bed
	3-01-11C	Ceiling Plan
	3-01-11E	Elevations
	3-01-11E-a	Elevations
3.01.12	3-01-12	Treatment Room, General, 1 Bed
	3-01-12C	Ceiling Plan
	3-01-12E	Elevations
	3-01-12E-a	Elevations
3.01.13	3-01-13	Utility, Scope Wash
	3-01-13C	Ceiling Plan
	3-01-13E	Elevations
3.01.14	3-01-14	Lab Specimen Collection
	3-01-14C	Ceiling Plan
	3-01-14E	Elevations
3.02.01	3-02-01	Interaction Station
	3-02-01C	Ceiling Plan
	3-02-01E	Elevations
3.02.02	3-02-02	Team Interaction Station
	3-02.02C	Ceiling Plan
	3-02-02E	Elevations
3.02.03	3-02-03	Reception/Workstation
	3-02-03C	Ceiling Plan
	3-02-03E	Elevations
	3-02-03E-a	Elevations
3.05.01	3-05-01	NBC Decontamination Center
	3-05-01C	Ceiling Plan
	3-05-01E	Elevations
	3-05-01E-a	Elevations
3.05.02	3-05-02	On-Call Room
	3-05-02C	Ceiling Plan
	3-05-02E	Elevations
	3-05-02E-a	Elevations
3.05.03	3-05-03	Treatment Cubicle, General Surgical
	3-05-03C	Ceiling Plan
	3-05-03E	Elevations
	3-05-03E-a	Elevations
3.05.04	3-05-04	Treatment Room, Emergency Cardiac, 1 Bed
	3-05-04C	Ceiling Plan
	3-05-04E	Elevations
	3-05-04E-a	Elevations
	3-05-04E-b	Elevations
3.05.05	3-05-05	Treatment Room, Emergency Care, 2 Bed
	3-05-05C	Ceiling Plan
	3-05-05E	Elevations

Medical Equipment Room Guide Plates

Appendix 7.02

	3-05-05E-a	Elevations
	3-05-05E-b	Elevations
3.06.01	3-06-01	Outpatient Non-stress Testing
	3-06-01C	Ceiling Plan
	3-06-01E	Elevations
	3-06-01E-a	Elevations
3.08.01	3-08-01	Daily Living Skills
	3-08-01C	Daily Living Skills
	3-08-01E	Elevations
	3-08-01E-a	Elevations
3.09.01	3-09-01	Physical Therapy Whirlpool Treatment Cubicle
	3-09-01C	Ceiling Plan
	3-09-01E	Elevations
3.09.02	3-09-02	Physical Therapy Treatment Cubicle
	3-09-02C	Ceiling Plan
	3-09-02E	Elevations
3.10.01	3-10-01	Physical Evaluation, Hearing Screen, 1 Person
	3-10-01C	Ceiling Plan
3.10.02	3-10-02	Physical Evaluation, Hearing Suite, 2 Room
	3-10-02C	Ceiling Plan
3.10.03	3-10-03	Exam Room, ENT
	3-10-03C	Ceiling Plan
	3-10-03E	Elevations
3.12.01	3-12-01	Outpatient Cast Room - 2 Station
	3-12-01C	Ceiling Plan
	3-12-01E	Elevations
	3-12-01E-a	Elevations
3.12.02	3-12-02	Outpatient EMG Room
	3-12-02C	Ceiling Plan
	3-12-02E	Elevations
3.13.01	3-13-01	Eye Lane – Army / Air Force
	3-13-01C	Ceiling Plan
	3-13-01E	Elevations
3.13.02	3-13-02	Eye Lane - Navy
	3-13-02C	Ceiling Plan
	3-13-02E	Elevations
3.13.03	3-13-03	Eye Lane - Folded Electronic
	3-13-03C	Ceiling Plan
	3-13-03E	Elevations
3.13.04	3-13-04	Eye, Fundus Camera Room
	3-13-04C	Ceiling Plan
	3-13-04E	Elevations
3.13.05	3-13-05	Eye, Ophthalmology Exam Room
	3-13-05C	Ceiling Plan
	3-13-05E	Elevations
3.13.06	3-13-06	Eye, Visual Field/Perimetry Room
	3-13-06C	Ceiling Plan
	3-13-06E	Elevations
3.13.07	3-13-07	Eye, Visual Screen
	3-13-07C	Ceiling Plan

Medical Equipment Room Guide Plates

Appendix 7.02

	3-13-07E	Elevations
3.13.08	3-13-08	PRK/Lasik
	3-13-08C	Ceiling Plan
	3-13-08E	Elevations
	3-13-08E-a	Elevations
3.14.01	3-14-01	Exam, Urodynamics
	3-14-01C	Ceiling Plan
	3-14-01E	Elevations
	3-14-01E-a	Elevations
3.14.02	3-14-02	X-Ray Diagnostic Cystoscopy w/Fluoroscopy
	3-14-02-a	
	3-14-02C	Ceiling Plan
	3-14-02E	Elevations
	3-14-02E-a	Elevations
	3-14-02E-b	Elevations
	3-14-02E-c	Elevations
3.15.01	3-15-01	Outpatient Dermatology Cryotherapy
	3-15-01C	Ceiling Plan
	3-15-01E	Elevations
3.15.02	3-15-02	Outpatient Dermatology, UV Booth
	3-15-02C	Ceiling Plan
	3-15-02E	Elevations
3.15.03	3-15-03	Treatment Room, Proctoscopic Exam
	3-15-03C	Ceiling Plan
	3-15-03E	Elevations
	3-15-03E-a	Elevations
3.15.04	3-15-04	Treatment Room, Endoscopy Exam
	3-15-04C	Ceiling Plan
	3-15-04E	Elevations
	3-15-04E-a	Elevations
3.15.05	3-15-05	Renal Dialysis Station, Chair
	3-15-05C	Ceiling Plan
	3-15-05E	Elevations
	3-15-05E-a	Elevations
3.15.06	3-15-06	Outpatient EEG Testing Area, 1 Station
	3-15-06C	Ceiling Plan
	3-15-06E	Elevations
3.16.01	3-16-01	Outpatient EKG Testing
	3-16-01C	Ceiling Plan
	3-16-01E	Elevations
3.16.02	3-16-02	Outpatient Treadmill Room
	3-16-02C	Ceiling Plan
	3-16-02E	Elevations
3.16.03	3-16-03	Xray, Cardiac Cath Control
	3-16-03C	Ceiling Plan
	3-16-03E	Elevations
3.16.04	3-16-04	Xray, Cardiac Cath Control
	3-16-04C	Ceiling Plan
	3-16-04E	Elevations
3.16.05	3-16-05	Xray, Cardiac Cath Equipment Room
	3-16-05C	Ceiling Plan
3.16.06	3-16-06	Outpatient, Respiration Therapy
	3-16-06C	Ceiling Plan
	3-16-06E	Elevations

Medical Equipment Room Guide Plates
Appendix 7.02

3.16.07	3-16-07	Outpatient Pulmonary Function Analyzer
	3-16-07C	Ceiling Plan
	3-16-07E	Elevations
3.17.01	3-17-01	Outpatient Immunization
	3-17-01C	Ceiling Plan
	3-17-01E	Elevations
4.02.01	4-02-01	L & D - Exam and Prep
	4-02-01C	Ceiling Plan
	4-02-01E	Elevations
4.02.02	4-02-02	L & D - LDR/LDRP (Narrow)
	4-02-02-a	
	4-02-02C	Ceiling Plan
	4-02-02E	Elevations
	4-02-02E-a	Elevations
	4-02-02E-b	Elevations
4.02.03	4-02-03	L & D – LDR/LDRP (Wide)
	4-02-03-a	
	4-02-03C	Ceiling Plan
	4-02-03E	Elevations
	4-02-03E-a	Elevations
	4-02-03E-b	Elevations
4.02.04	4-02-04	L & D - C Section Room
	4-02-04C	Ceiling Plan
	4-02-04E	Elevations
	4-02-04E-a	Elevations
	4-02-04E-b	Elevations
	4-02-04E-c	Elevations
	4-02-04E-d	Elevations
4.03.01	4-03-01	Nursery, Level II
	4-03-01C	Ceiling Plan
	4-03-01E	Elevations
	4-03-01E-a	Elevations
4.03.02	4-03-02	Nursery, Level III
	4-03-02C	Ceiling Plan
	4-03-02E	Elevations
	4-03-02E-a	Elevations
4.03.03	4-03-03	Nursery, Isolation
	4-03-03C	Ceiling Plan
	4-03-03E	Elevations
	4-03-03E-a	Elevations
4.03.04	4-03-04	Nursery, Normal Newborn, Level I
	4-03-04C	Ceiling Plan
	4-03-04E	Elevations
	4-03-04E-a	Elevations
4.04.01	4-04-01	Operating Room, General Surgery
	4-04-01-a	
	4-04-01C	Ceiling Plan
	4-04-01E	Elevations
	4-04-01E-a	Elevations
	4-04-01E-b	Elevations
	4-04-01E-c	Elevations
4.04.01	4-04-02	Operating Room, Ortho.
	4-04-02-a	
	4-04-02C	Ceiling Plan

Medical Equipment Room Guide Plates

Appendix 7.02

	4-04-02E	Elevations
	4-04-02E-a	Elevations
	4-04-02E-b	Elevations
	4-04-02E-c	Elevations
4.04.03	4-04-03	Operating Room, Substerile/Scrub
	4-04-03C	Ceiling Plan
	4-04-03E	Elevations
4.04.04	4-04-04	Operating Room Patient Prep./Induction
	4-04-04C	Ceiling Plan
	4-04-04E	Elevations
	4-04-04E-a	Elevations
4.04.05	4-04-05	Recovery Room, Phase 1
	4-04-05C	Ceiling Plan
	4-04-05E	Elevations
	4-04-05E-a	Elevations
	4-04-05E-b	Elevations
4.04.06	4-04-06	Recovery Cubicle, Outpatient
	4-04-06C	Ceiling Plan
	4-04-06E	Elevations
	4-04-06E-a	Elevations
4.04.07	4-04-07	Operating Room, Neuro.
	4-04-07-a	
	4-04-07C	Ceiling Plan
	4-04-07E	Elevations
	4-04-07E-a	Elevations
	4-04-07E-b	Elevations
	4-04-07E-c	Elevations
4.05.01	4-05-01	Central Sterile, Washer, Scope
	4-05-01C	Ceiling Plan
	4-05-01E	Elevations
5.01.01	5-01-01	Nourishment Center, Ward
	5-01-01C	Ceiling Plan
	5-01-01E	Elevations
5.03.01	5-03-01	Lab, Autopsy Room
	5-03-01C	Ceiling Plan
	5-03-01E	Elevations
	5-03-01E-a	Elevations
5.03.03	5-03-03	Lab, Venipuncture
	5-03-03C	Ceiling Plan
	5-03-03E	Elevations
5.04.01	5-04-01	Xray, Angiographic
	5-04-01-a	
	5-04-01C	Ceiling Plan
	5-04-01E	Elevations
5.04.02	5-04-02	Film Processing
	5-04-02C	Ceiling Plan
	5-04-02E	Elevations
5.04.03	5-04-03	Radiology Viewing, Digital
	5-04-03C	Ceiling Plan
5.04.04	5-04-04	Daylight Processing
	5-04-04C	Ceiling Plan
	5-04-04E	Elevations
5.04.05	5-04-05	Radiology Diagnostics, Mammography
	5-04-05C	Ceiling Plan

Medical Equipment Room Guide Plates

Appendix 7.02

	5-04-05E	Elevations
5.04.06	5-04-06	Xray, Radiographic/Fluoroscopic
	5-04-06-a	
	5-04-06C	Ceiling Plan
	5-04-06E	Elevations
5.04.07	5-04-07	Ultrasound
	5-04-07C	Ceiling Plan
	5-04-07E	Elevations
5.04.08	5-04-08	Nuclear Medicine, General Scanning
	5-04-08C	Ceiling Plan
	5-04-08E	Elevations
5.04.09	5-04-09	Nuclear Medicine, Radiopharmacy
	5-04-09-a	
	5-04-09C	Ceiling Plan
	5-04-09E	Elevations
	5-04-09E-a	Elevations
5.04.10	5-04-10	Nuclear Medicine, Uptake Room
	5-04-10C	Ceiling Plan
	5-04-10E	Elevations
6.01.01	6-01-01	Locker Room & Shower
	6-01-01C	Ceiling Plan
	6-01-01E	Elevations
	6-01-01E-a	Elevations
6.01.02	6-01-02	Staff Lounge
	6-01-02C	Ceiling Plan
	6-01-02E	Elevations
7.01.01	7-01-01	Typical Equipment Mounting Heights
7.01.02	7-01-02	Typical Equipment Mounting Heights
7.01.03	7-01-03	Typical Equipment Mounting Heights